

Planning Permit No. P/184/01
APPROVED
 Subject to the conditions in this office letter.
 No. P/184/01 Dt. 26/2-90
 o/c. T. S. L. 26/2/90.
**FOR MEMBER SECRETARY
 MADRAS METROPOLITAN
 DEVELOPMENT AUTHORITY**

WATER TANK
 SCIENTIFICALLY CLOSED.
 2.97 x 1.98 x 1.37

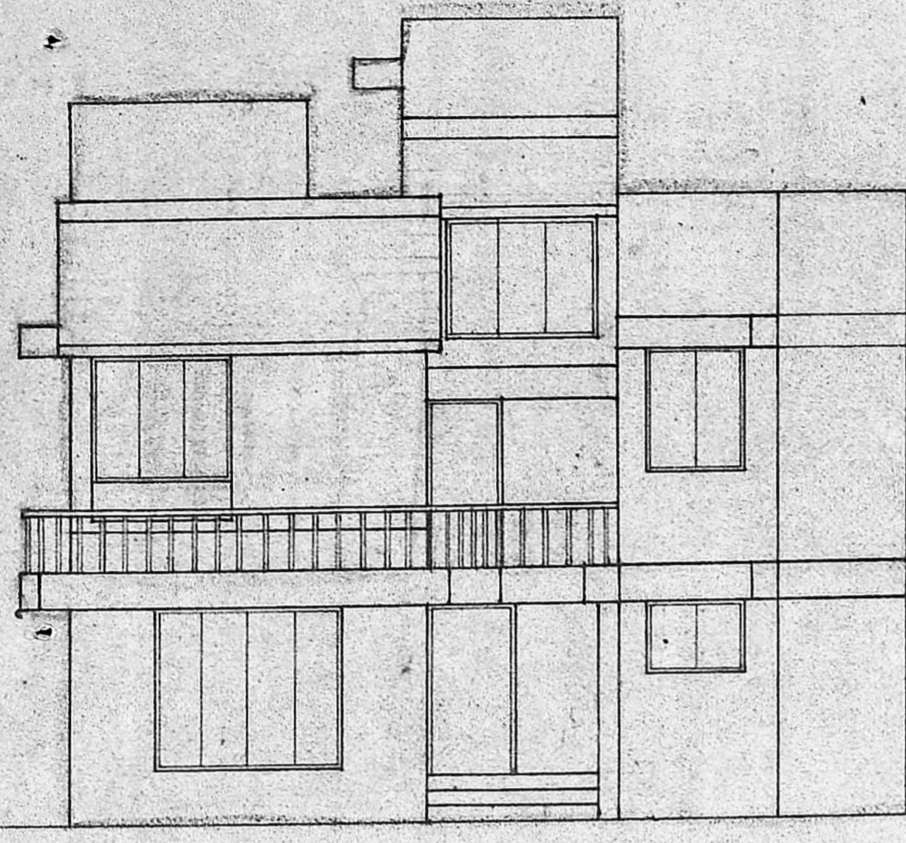

FRONT ELEVATION

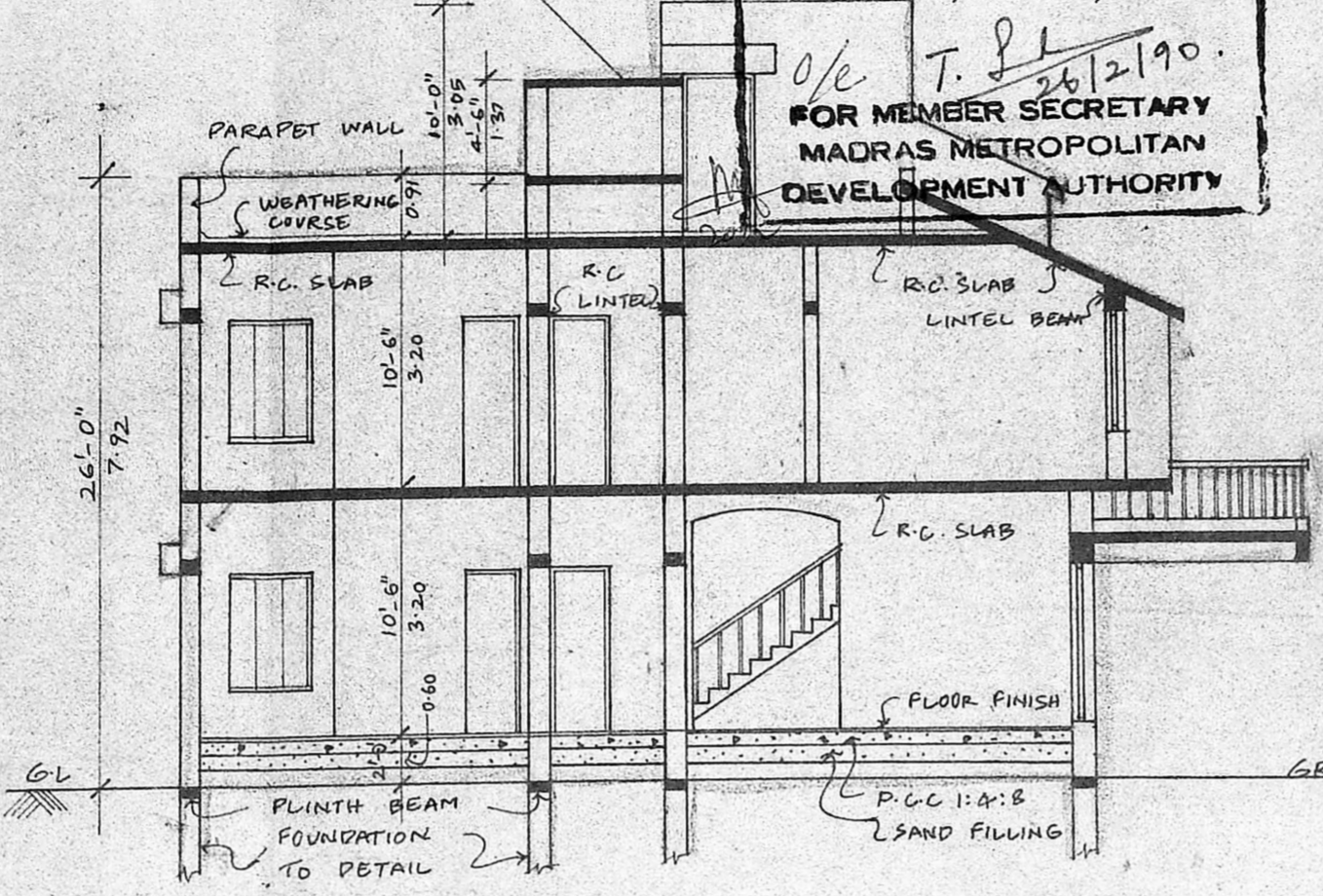

SECTION ON A-A

Total extent of the site 2268 Sq/ft

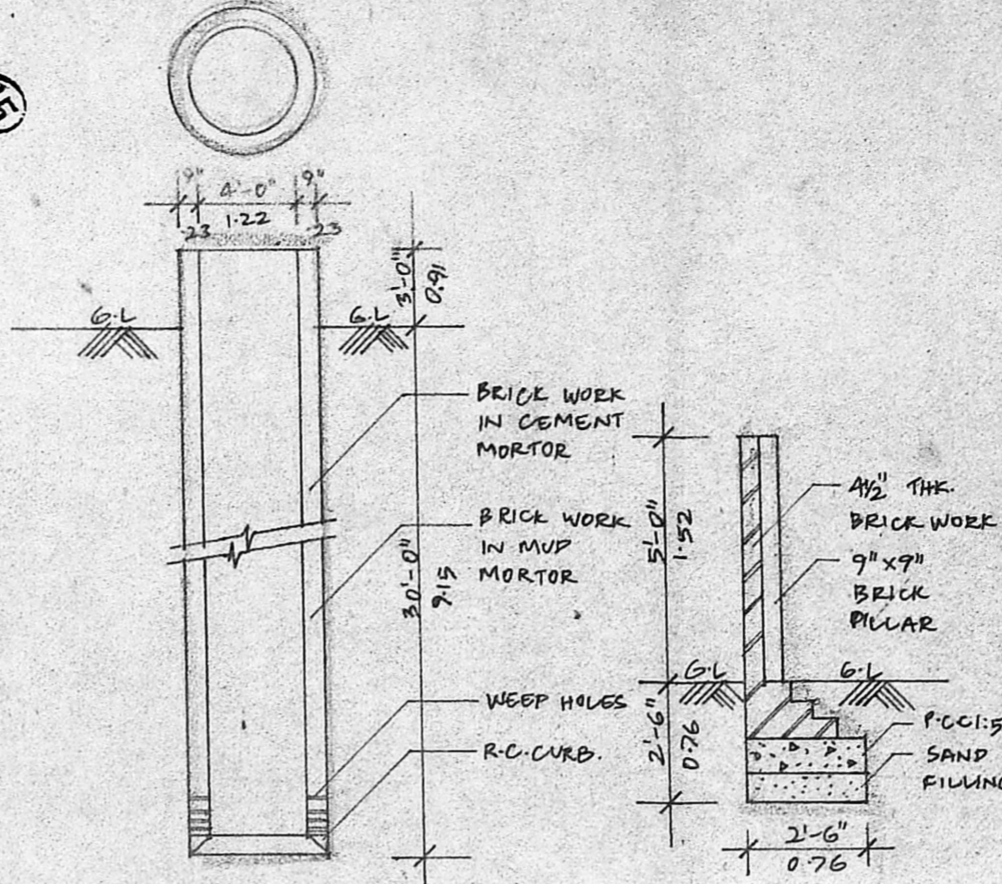

PLAN AND SECTION OF WELL

SECTION OF COMPOUND WALL

SCALE 1:50

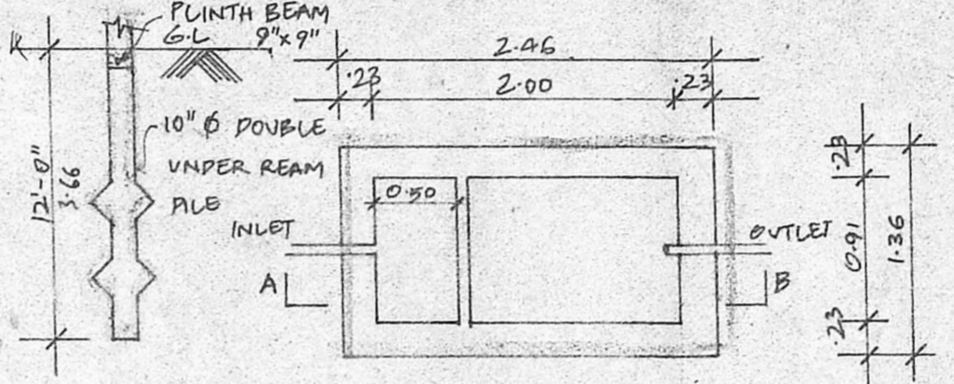

FOUNDATION DETAIL

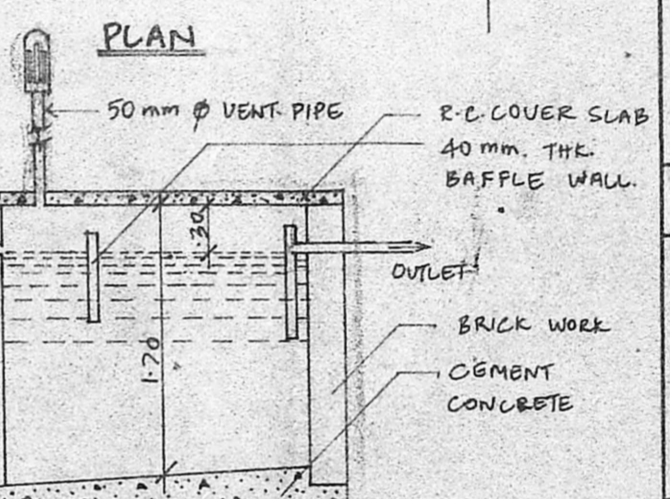

DETAILS OF SEPTIC TANK

SECTION ON A-B

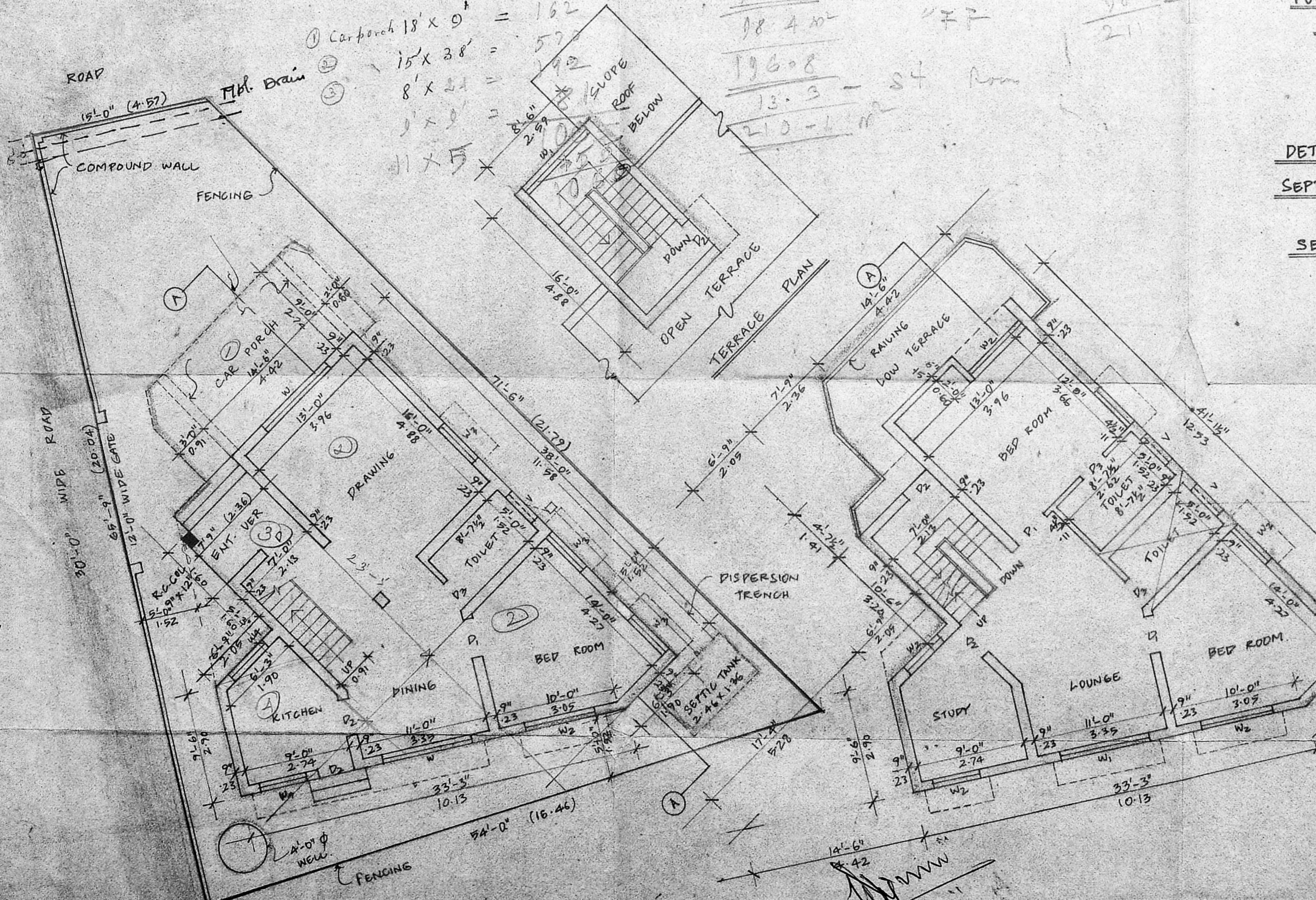

SITE CUM GROUND FLOOR PLAN

FIRST FLOOR PLAN

D. RAJAMANI, L.C.E.
 Consulting Engineer &
 Contractor (Civil)
 LICENSED SURVEYOR NO. 48
 CORPORATION OF MADRAS
 & AMBATTUR TOWNSHIP
 644, 27th STREET,
 KORATTUR, MADRAS-600090

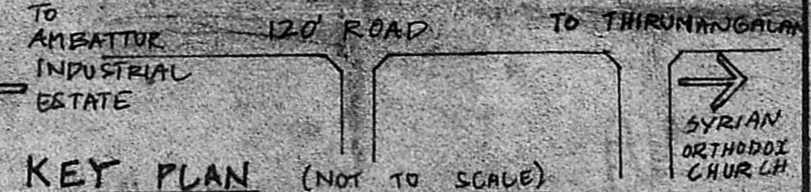

KEY PLAN (NOT TO SCALE)

SCHEDULE OF JOINERY

NO.	DESCRIPTION	SIZE	QUANTITY
D1	DOOR	3'-6" x 7'-0"	1.06 X 2.13
D2	DOOR	3'-3" x 7'-0"	1.00 X 2.13
D3	DOOR	3'-0" x 7'-0"	0.91 X 2.13
D4	DOOR	2'-6" x 7'-0"	0.76 X 2.13
W1	WINDOW	7'-8" x 6'-8"	2.33 X 2.03
W2	WINDOW	7'-0" x 5'-0"	2.13 X 1.52
W3	WINDOW	7'-0" x 5'-0"	1.78 X 1.52
W4	WINDOW	4'-0" x 5'-0"	1.22 X 1.52
W5	WINDOW	4'-0" x 3'-0"	1.22 X 0.91
V	VENTILATOR	3'-0" x 2'-0"	0.91 X 0.60

SPECIFICATION

- UNDER REAMED PIPE FOUNDATION, R.C.C 1:2:4. STOCK BRICK IN BASEMENT SUPER STRUCTURE AND PARAPET WALL.
- R.C.C 1:2:4 IN PLINTH BEAMS, COLUMNS, BEAMS, LINTELS SUNSHADES AND ROOF SLABS.
- PLASTERING IN CEILING 1:3 WALLS 1:5.
- ALL JOINERY IN SEASONED TEAK WOOD.
- A BRICK-VIME SCREED LAID TO SLOPE FOR WEATHERING COURSE.

CLOUR INDEX

PROPOSED	INDEX
ROADS	---
BOUNDARY OF SITE	---

AREA STATEMENT

AREA OF PLOT	?
AREA OF GROUND FLOOR	1012 SQ.FT. 94.12 SQ.MT
AREA OF FIRST FLOOR	923 SQ.FT. 85.84 SQ.MT
TOTAL AREA	1935 SQ.FT. 179.96 SQ.MT

SCALE 1" = 8'-0" (1:100)

PROPOSED RESIDENCE FOR
 MRS. ANITHA PETER, PLOT NO 6,
 IN S. NO 155/1A2 AT
 MOGAPPIER VILLAGE,
 SAIDAPET TALUK, CHENGALPUT DIST.

SIGNATURE OF OWNER

Anitha Peter
 (MRS. ANITHA PETER)

LICENSED SURVEYOR

GREGORY BROWN, B. A. (P.A.)
 Registered Architect C. A. No. 7073

1.1.1987
 ANNA NAGAR, MADRAS-600 040